

Holiday 2.0 and 3.0 Karate Belt Tests

You must complete the following to earn your Holiday 2.0 & 3.0 karate belts. Please remember to work on your packets at home and to practice, practice, practice!!

Holiday 2.0

Pick ANY 3 songs, practice & play them with cool breezes while tonguing “duh.”
Tell your teacher when you are ready and you can test!

Holiday 3.0

Pick 3 different songs, practice & play them with cool breezes while tonguing
“duh.” Tell your teacher when you are ready and you can test!

Congrats!

You have passed your
Holiday Karate Belt Test!!

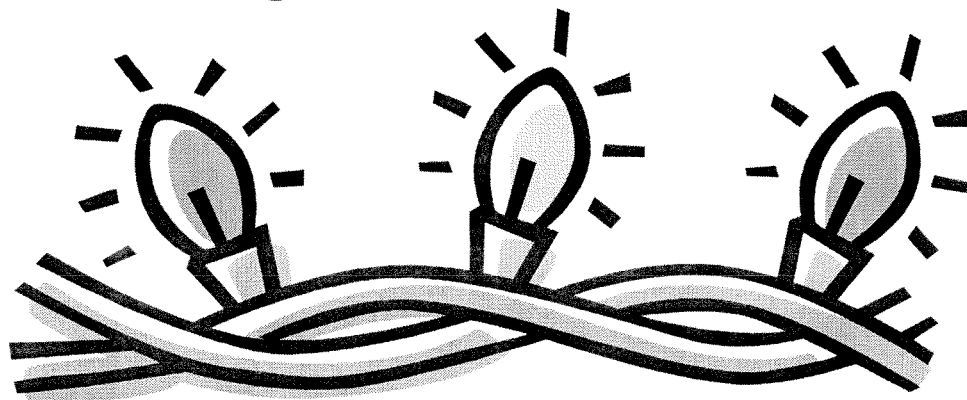

It Came Upon the Midnight Clear

Richard Willis

Auld Lang Syne

Traditional folk song

Staff 1: C4, D4, E4, F4, G4, A4, B4, C5, B4, A4, G4, F4, E4, D4, C4.

Staff 2: B3, A3, G3, F3, E3, D3, C3, B2, A2, G2, F2, E2, D2, C2.

Staff 3: B3, A3, G3, F3, E3, D3, C3, B2, A2, G2, F2, E2, D2, C2.

Staff 4: B3, A3, G3, F3, E3, D3, C3, B2, A2, G2, F2, E2, D2, C2.

Joy to the World

George Frideric Handel

Good King Wenceslas

Up On The Housetop

Benjamin Hanby

Deck the Halls

The first line of musical notation for 'Deck the Halls' is written on a five-line staff in treble clef, with a key signature of one sharp (F#) and a 4/4 time signature. The melody begins with a dotted quarter note on G4, followed by eighth notes A4, B4, and C5. A bar line occurs after the first measure. The second measure starts with a dotted quarter note on D5, followed by eighth notes E5 and F#5. A bar line occurs after the second measure. The third measure begins with a dotted quarter note on G5, followed by eighth notes A5 and B5. A bar line occurs after the third measure. The fourth measure starts with a dotted quarter note on C6, followed by eighth notes B5 and A5. A bar line occurs after the fourth measure. The fifth measure begins with a dotted quarter note on G5, followed by eighth notes F#5 and E5. A bar line occurs after the fifth measure. The sixth measure starts with a dotted quarter note on D5, followed by eighth notes C5 and B4. A bar line occurs after the sixth measure. The seventh measure begins with a dotted quarter note on A4, followed by eighth notes G4 and F#4. A bar line occurs after the seventh measure. The eighth measure starts with a dotted quarter note on E4, followed by eighth notes D4 and C4. The line ends with a double bar line.

The second line of musical notation for 'Deck the Halls' continues the melody on a five-line staff in treble clef. It begins with a dotted quarter note on B3, followed by eighth notes A3 and G3. A bar line occurs after the first measure. The second measure starts with a dotted quarter note on F#3, followed by eighth notes E3 and D3. A bar line occurs after the second measure. The third measure begins with a dotted quarter note on C4, followed by eighth notes B3 and A3. A bar line occurs after the third measure. The fourth measure starts with a dotted quarter note on G3, followed by eighth notes F#3 and E3. A bar line occurs after the fourth measure. The fifth measure begins with a dotted quarter note on D4, followed by eighth notes C4 and B3. A bar line occurs after the fifth measure. The sixth measure starts with a dotted quarter note on A3, followed by eighth notes G3 and F#3. A bar line occurs after the sixth measure. The seventh measure begins with a dotted quarter note on E3, followed by eighth notes D3 and C3. A bar line occurs after the seventh measure. The eighth measure starts with a dotted quarter note on B2, followed by eighth notes A2 and G2. The line ends with a double bar line.

The third line of musical notation for 'Deck the Halls' continues the melody on a five-line staff in treble clef. It begins with a dotted quarter note on F#2, followed by eighth notes E2 and D2. A bar line occurs after the first measure. The second measure starts with a dotted quarter note on C3, followed by eighth notes B2 and A2. A bar line occurs after the second measure. The third measure begins with a dotted quarter note on B2, followed by eighth notes A2 and G2. A bar line occurs after the third measure. The fourth measure starts with a dotted quarter note on A2, followed by eighth notes G2 and F#2. A bar line occurs after the fourth measure. The fifth measure begins with a dotted quarter note on G2, followed by eighth notes F#2 and E2. A bar line occurs after the fifth measure. The sixth measure starts with a dotted quarter note on F#2, followed by eighth notes E2 and D2. A bar line occurs after the sixth measure. The seventh measure begins with a dotted quarter note on E2, followed by eighth notes D2 and C2. A bar line occurs after the seventh measure. The eighth measure starts with a dotted quarter note on D2, followed by eighth notes C2 and B1. The line ends with a double bar line.

The fourth line of musical notation for 'Deck the Halls' continues the melody on a five-line staff in treble clef. It begins with a dotted quarter note on A1, followed by eighth notes G1 and F#1. A bar line occurs after the first measure. The second measure starts with a dotted quarter note on E2, followed by eighth notes D2 and C2. A bar line occurs after the second measure. The third measure begins with a dotted quarter note on B2, followed by eighth notes A2 and G2. A bar line occurs after the third measure. The fourth measure starts with a dotted quarter note on C3, followed by eighth notes B2 and A2. A bar line occurs after the fourth measure. The fifth measure begins with a dotted quarter note on D3, followed by eighth notes C3 and B2. A bar line occurs after the fifth measure. The sixth measure starts with a dotted quarter note on E3, followed by eighth notes D3 and C3. A bar line occurs after the sixth measure. The seventh measure begins with a dotted quarter note on F#3, followed by eighth notes E3 and D3. A bar line occurs after the seventh measure. The eighth measure starts with a dotted quarter note on G3, followed by eighth notes F#3 and E3. The line ends with a double bar line.

The Folly and the Fry

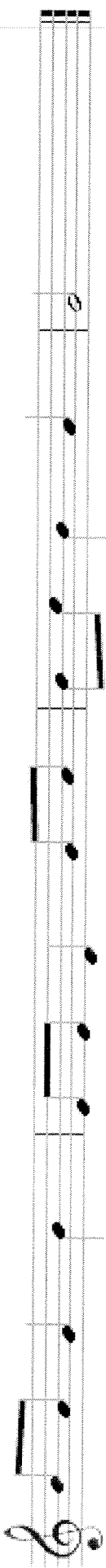
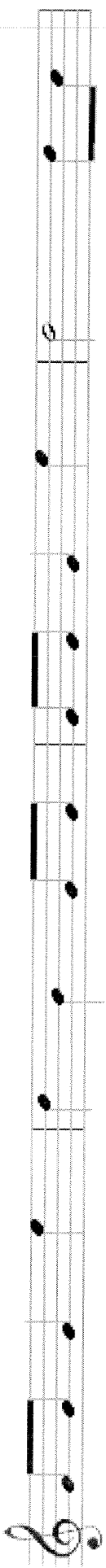
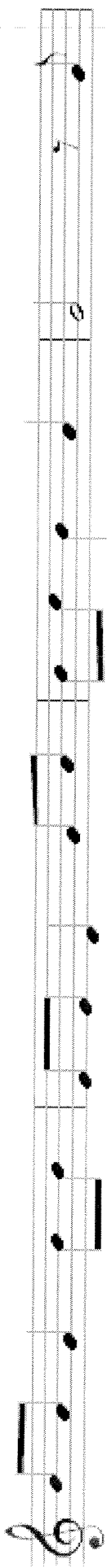
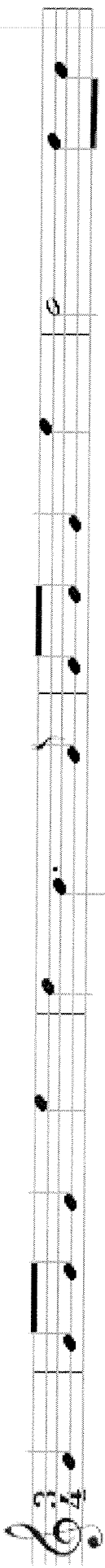

We Wish You a Merry Christmas

